

Recorded by the Mingus Big Band on "GUNSLINGING BIRDS"

FABLES OF FAUBUS

By CHARLES MINGUS
Arranged by STEVE SLAGLE

MINGUS BIG BAND

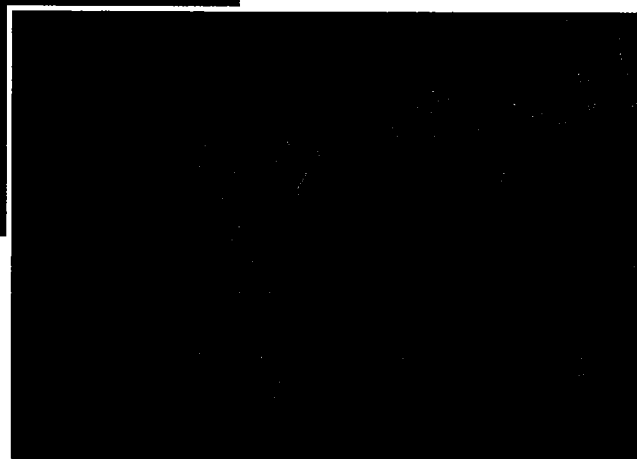
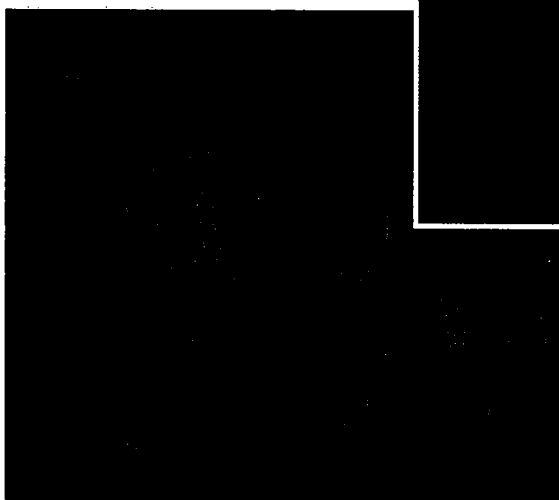
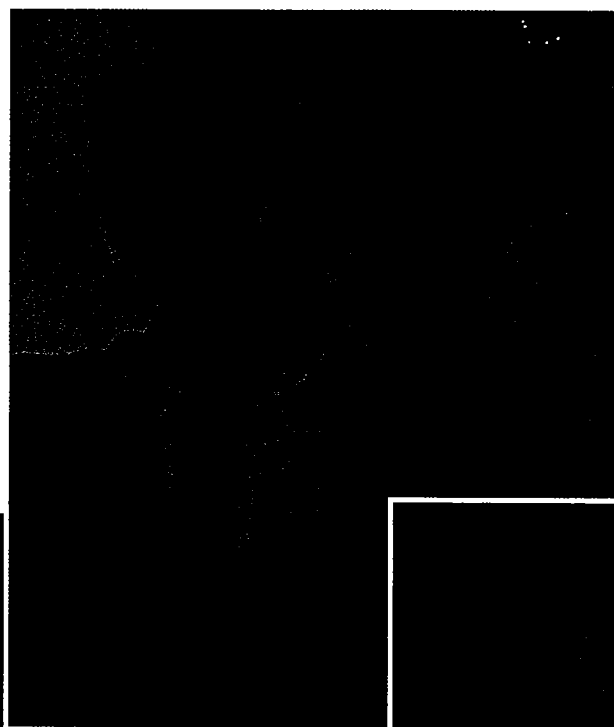

Photo by Chris Millitscher

Photo by Alice Arnold

JAZZ WORKSHOP INC

EXCLUSIVELY DISTRIBUTED BY

 **HAL • LEONARD**[®]
CORPORATION

FABLES OF FAUBUS

By CHARLES MINGUS
Arranged by STEVE SLAGLE

(MODERATE 2-BEAT) (♩ = 144)

ALTO SAX 1

ALTO SAX 2 (SOPRANO SAX) (TO SOPRANO)

TENOR SAX 1

TENOR SAX 2

BARITONE SAX (w/ B♭ TEN.)

TRUMPET 1

TRUMPET 2

TRUMPET 3

TROMBONE 1

TROMBONE 2

BASS TROMBONE (w/ B♭ 1)

PIANO

BASS

DRUMS

1 2 3 4 5 6 7 8

9 (SOP. LEAD)

ALTO SAX 1 *mf* (SOP. LEAD)

ALTO SAX 2 *mf* (SOP. LEAD)

TENOR SAX 1 *mf* (SOP. LEAD)

TENOR SAX 2

BARITONE SAX *mf* SIM.

TRUMPET 1

TRUMPET 2 *mf*

TRUMPET 3 *mf*

TROMBONE 1 *mf*

TROMBONE 2 *mf*

BASS TROMBONE *mf* SIM.

PIANO *mf* B \flat mi7 D7(#11) B \flat mi7 D7(#11)

BASS *mf* B \flat mi7 D7(#11) B \flat mi7 D7(#11)

DRUMS *mf*

17

ALTO SAX 1

ALTO SAX 2

TENOR SAX 1

TENOR SAX 2

BARITONE SAX

TRUMPET 1

TRUMPET 2

TRUMPET 3

TROMBONE 1

TROMBONE 2

BASS TROMBONE

PIANO

BASS

DRUMS

ALTO SAX 1

ALTO SAX 2

TENOR SAX 1

TENOR SAX 2

BARITONE SAX

TRUMPET 1

TRUMPET 2

TRUMPET 3

TROMBONE 1

TROMBONE 2

BASS TROMBONE

PIANO

BASS

DRUMS

46 AFRO-CUBAN FEEL

DOUBLE-TIME SWING FEEL

TEMPO 1

62 66

ALTO SAX 1

ALTO SAX 2

TENOR SAX 1

TENOR SAX 2 (Loco)

BARITONE SAX

TRUMPET 1

TRUMPET 2

TRUMPET 3

TROMBONE 1

TROMBONE 2

BASS TROMBONE

PIANO

BASS

DRUMS

62 63 64 65 66 67 68 69

74

ALTO SAX 1

ALTO SAX 2 (To ALTO)

TENOR SAX 1

TENOR SAX 2

BARITONE SAX

TRUMPET 1

TRUMPET 2

TRUMPET 3

TROMBONE 1

TROMBONE 2

BASS TROMBONE

PIANO

BASS

DRUMS

ALTO SAX 1

ALTO SAX 2

TENOR SAX 1

TENOR SAX 2

BARITONE SAX

TRUMPET 1

TRUMPET 2

TRUMPET 3

TROMBONE 1

TROMBONE 2

BASS TROMBONE

PIANO

BASS

DRUMS

78 79 80 81 82 85

84 OPEN FOR SOLOS - BRQRS. ON CUE

ALTO SAX 1
 (1st SOLO)
 Gmi7

ALTO SAX 2
 (Opt. Solo)
 Cmi7

TENOR SAX 1
 (Opt. Solo)
 Cmi7

TENOR SAX 2

BARITONE SAX

TRUMPET 1
 (LAST SOLO)
 Cmi7

TRUMPET 2

TRUMPET 3

TROMBONE 1
 (Opt. Solo)
 Bbmi7

TROMBONE 2

BASS TROMBONE

PIANO

BASS

DRUMS

ALTO SAX 1

ALTO SAX 2

TENOR SAX 1

TENOR SAX 2

BARITONE SAX

TRUMPET 1

TRUMPET 2

TRUMPET 3

TROMBONE 1

TROMBONE 2

BASS TROMBONE

PIANO

BASS

DRUMS

Chord changes for Alto Sax 2, Tenor Sax 1, Trumpet 2, Trombone 1, Piano, and Bass:

- 94: Dmi7, Gmi7, Fmi7
- 95: Bb7, Eb7, D7
- 96: A7(#9), D7(#9), C7(#9)
- 97: G7(#11), C7(#11), Bb7(#11)
- 98: F#9, Bb9, Ab9
- 99: E9, A9, G9
- 100: E7, F7, F#7, G7, G#7, A7, Bb7, B7, C7, C#7
- 101: A9, D9
- 102: D7, Eb7, E7, F7, F#7, G7, Ab7, A7, Bb7, B7

Musical score for rehearsal mark 103, featuring parts for Alto Sax 1 & 2, Tenor Sax 1 & 2, Baritone Sax, Trumpet 1, 2, & 3, Trombone 1 & 2, Bass Trombone, Piano, Bass, and Drums. The score includes chord changes and performance instructions such as *mf cresc.* and *(Bkgrd. if not soloing)*.

Chord Progression:

- Alto Sax 1: Gmi7, Bb7(#11), Gmi7, Bb7(#11)
- Alto Sax 2: Gmi7, Bb7(#11), Gmi7, Bb7(#11)
- Tenor Sax 1: Cmi7, Eb7(#11), Cmi7, Eb7(#11), Ami7(b5)
- Tenor Sax 2: (Muted)
- Baritone Sax: (Muted)
- Trumpet 1: (Muted)
- Trumpet 2: Cmi7, Eb7(#11), Cmi7, Eb7(#11), Ami7(b5)
- Trumpet 3: (Muted)
- Trombone 1: Bbmi7, Db7(#11), Bbmi7, Db7(#11), Gmi7(b5)
- Trombone 2: (Muted)
- Bass Trombone: (Muted)
- Piano: Bbmi7, Db7(#11), Bbmi7, Db7(#11), Gmi7(b5)
- Bass: Bbmi7, Db7(#11), Bbmi7, Db7(#11), Gmi7(b5)
- Drums: (Muted)

Performance Instructions:

- Tenor Sax 1: *mf cresc. (Bkgrd. if not soloing)*
- Tenor Sax 2: *mf cresc.*
- Baritone Sax: *mf cresc.*
- Trombone 2: *cresc.*
- Bass Trombone: *cresc.*

ALTO SAX 1

ALTO SAX 2

TENOR SAX 1

TENOR SAX 2

BARITONE SAX

TRUMPET 1

TRUMPET 2

TRUMPET 3

TROMBONE 1

TROMBONE 2

BASS TROMBONE

PIANO

BASS

DRUMS

Chord chart for Alto Sax 2:

- 112: A7(b9)
- 113: Dmi7, Bb7
- 114: A7(b9)
- 115: G7(#11)
- 116: Dmi7
- 117: Dmi7
- 118: Dmi7
- 119: Dmi7
- 120: Dmi7

Chord chart for Tenor Sax 1:

- 112: D7(b9)
- 113: Gmi7, Eb7
- 114: D7(b9)
- 115: C7(#11)
- 116: Gmi7
- 117: Gmi7
- 118: Gmi7
- 119: Gmi7
- 120: Gmi7

Chord chart for Trumpet 2:

- 112: D7(b9)
- 113: Gmi7, Eb7
- 114: D7(b9)
- 115: C7(#11)
- 116: Gmi7
- 117: Gmi7
- 118: Gmi7
- 119: Gmi7
- 120: Gmi7

Chord chart for Trombone 1:

- 112: C7(b9)
- 113: Fmi7, D7
- 114: C7(b9)
- 115: Bb7(#11)
- 116: Fmi7 (PLAY END TIME ONLY)
- 117: Fmi7
- 118: Fmi7
- 119: Fmi7
- 120: Fmi7

Chord chart for Piano:

- 112: C7(b9)
- 113: Fmi7, D7
- 114: C7(b9)
- 115: Bb7(#11)
- 116: Fmi7
- 117: Fmi7
- 118: Fmi7
- 119: Fmi7
- 120: Fmi7

Chord chart for Bass:

- 112: C7(b9)
- 113: Fmi7, D7
- 114: C7(b9)
- 115: Bb7(#11)
- 116: Fmi7
- 117: Fmi7
- 118: Fmi7
- 119: Fmi7
- 120: Fmi7

Chord chart for Drums:

- 112: /
- 113: /
- 114: /
- 115: /
- 116: /
- 117: /
- 118: /
- 119: /
- 120: /

121 AFRO-CUBAN FEEL

| Instrument | 121 | 122 | 123 | 124 | 125 | 126 | 127 | 128 |
|---------------|-----------|-----|-----------|-----|-----------|-----|-----------|-----|
| ALTO SAX 1 | - | - | - | - | - | - | - | - |
| ALTO SAX 2 | Gmi (u7) | - | Ebmi (u7) | - | Gmi (u7) | - | Ebmi (u7) | - |
| TENOR SAX 1 | Cmi (u7) | - | Abmi (u7) | - | Cmi (u7) | - | Abmi (u7) | - |
| TENOR SAX 2 | - | - | - | - | - | - | - | - |
| BARITONE SAX | - | - | - | - | - | - | - | - |
| TRUMPET 1 | - | - | - | - | - | - | - | - |
| TRUMPET 2 | Cmi (u7) | - | Abmi (u7) | - | Cmi (u7) | - | Abmi (u7) | - |
| TRUMPET 3 | - | - | - | - | - | - | - | - |
| TROMBONE 1 | Bbmi (u7) | - | Gbmi (u7) | - | Bbmi (u7) | - | Gbmi (u7) | - |
| TROMBONE 2 | - | - | - | - | - | - | - | - |
| BASS TROMBONE | - | - | - | - | - | - | - | - |
| PIANO | Bbmi (u7) | - | Gbmi (u7) | - | Bbmi (u7) | - | Gbmi (u7) | - |
| BASS | Bbmi (u7) | - | Gbmi (u7) | - | Bbmi (u7) | - | Gbmi (u7) | - |
| DRUMS | / | / | / | / | / | / | / | / |

DOUBLE-TIME SWING FEEL

TEMPO 1

Chord changes for the saxophone and piano parts:

- Alto Sax 1: E7(#11), Em7, F7, D7(#9), G7(#11)
- Alto Sax 2: E7(#11), Am7, Bb7, G7(#9), C7(#11)
- Tenor Sax 1: E7(#11), Am7, Bb7, G7(#9), C7(#11)
- Tenor Sax 2: (No notes)
- Baritone Sax: (No notes)
- Trumpet 1: E7(#11), Am7, Bb7, G7(#9), C7(#11)
- Trumpet 2: (No notes)
- Trumpet 3: (No notes)
- Trombone 1: D7(#11), Gm7, Ab7, F7(#9), Bb7(#11)
- Trombone 2: (No notes)
- Bass Trombone: (No notes)
- Piano: D7(#11), Gm7, Ab7, F7(#9), Bb7(#11)
- Bass: D7(#11), Gm7, Ab7, F7(#9), Bb7(#11)
- Drums: (No notes)

Musical score for various instruments including Alto Sax 1 & 2, Tenor Sax 1 & 2, Baritone Sax, Trumpet 1, 2, & 3, Trombone 1 & 2, Bass Trombone, Piano, Bass, and Drums. The score includes chord notations (e.g., Gmi7, Eb7(#11), Cm7, Eb7(#11), Am7(b5), Bbm7, Db7(#11), Gbm7, Db7(#11), Gmi7(b5)) and performance instructions such as *mf cresc.*, *Opt. Sing - 1st Time*, and *(Squard. if not Soloing)*.

(PLAY BOTH TIMES)

The score is arranged for the following instruments:

- ALTO SAX 1
- ALTO SAX 2
- TENOR SAX 1
- TENOR SAX 2
- BARITONE SAX
- TRUMPET 1
- TRUMPET 2
- TRUMPET 3
- TROMBONE 1
- TROMBONE 2
- BASS TROMBONE
- PIANO
- BASS
- DRUMS

Chord progressions are indicated throughout the score:

- Measures 146-147: A7(b9), Dmi7, Eb7
- Measures 148-149: A7(b9), G7(#11), Eb7
- Measures 150-151: D7(b9), Gmi7, Eb7
- Measures 152-153: D7(b9), Gmi7, Eb7
- Measures 154-155: Gmi7, Eb7, D7(b9)
- Measures 156-157: Gmi7, Eb7, D7(b9)
- Measures 158-159: Gmi7, Eb7, D7(b9)
- Measures 160-161: Gmi7, Eb7, D7(b9)
- Measures 162-163: Gmi7, Eb7, D7(b9)
- Measures 164-165: Gmi7, Eb7, D7(b9)

Performance instructions include "PLAY" for the Trombone 2 and Bass Trombone parts, and "END SOLO" for the Alto Sax 2 and Tenor Sax 1 parts.

155 AFRO-CUBAN FEEL
(PT. SOLO CONT.)

DOUBLE-TIME SWING FEEL

TEMPO 1

172 A TEMPO

ALTO SAX 1

ALTO SAX 2

(TO SOPRANO)

(SOPRANO)

LEAD

TENOR SAX 1

TENOR SAX 2

BARITONE SAX

TRUMPET 1

TRUMPET 2

TRUMPET 3

TROMBONE 1

TROMBONE 2

BASS TROMBONE

PIANO

BASS

DRUMS

The musical score is arranged in a standard jazz ensemble format. The saxophone section (Alto, Tenor, Baritone) has complex melodic lines with triplets and slurs. The piano part provides harmonic support with chords like Bbm7 and D17(#11). The bass and drums provide a steady rhythmic foundation. The tempo is marked 'A TEMPO'.

201

(TO ALTO)

ALTO SAX 1

ALTO SAX 2

TENOR SAX 1

TENOR SAX 2

SOPRANO SAX

TRUMPET 1

TRUMPET 2

TRUMPET 3

TROMBONE 1

TROMBONE 2

BASS TROMBONE

PIANO

BASS

DRUMS

8mi7

D7(#11)

(SWING '4')

Gmi7(b9)

C7(b9)

(WALK)

Gmi7(b9)

(SWING '4')

ENS.

ALTO SAX 1

ALTO SAX 2 (ALTO)

TENOR SAX 1

TENOR SAX 2

BARITONE SAX

TRUMPET 1

TRUMPET 2

TRUMPET 3

TROMBONE 1

TROMBONE 2

BASS TROMBONE

PIANO

BASS

DRUMS

Recorded by the Mingus Big Band on "Gunslinging Birds"

FABLES OF FAUBUS

By CHARLES MINGUS
Arranged by STEVE SLAGLE

ALTO SAX 1

(MODERATE 2-BEAT)

8
1-8

(9) (SOP. LEAD)

mp 10 11 12 13 14

(17)

mf 15 16 18 19

mp mf f 20 21 22 23 24 25

(28)

ff mf 26 27 28-31 32 33 34

(36)

f 35 37 38 39

f 40 41 42 43 44 45

(46) AFRO-CUBAN FEEL

mp 47 48 49

ALTO SAX 1

50 51 52 53

DOUBLE-TIME SWING FEEL

54 55 56 57

mf CRESC.

TEMPO 1

58 59 60 61 62-65

ff

66 67 68 69 70 71

72 73 74 75 76

77 78 79 80 81 82 83

84 OPEN FOR SOLOS - BKGDS. ON CUE

103

(PLAY 2ND TIME ONLY)

84-102 103-110 111 112

113 114 115 116 117 118

f *DMi7*

121 AFRO-CUBAN FEEL

DOUBLE-TIME SWING FEEL TEMPO 1

119 120 121-123 124-132 133-136

137

145

137-144 145 146 147 148 149-150

(PLAY BOTH TIMES)

ALTO SAX 1

Dmi7

155 AFRO-CUBAN FEEL

DOUBLE-TIME SWING FEEL

TEMPO 1

BAND FREE IMPROV - (G 7(#11))

DISSOLVE INTO TPT. CADENZA (172) A TEMPO

184

193

201

Recorded by the Mingus Big Band on "Gunslinging Birds"

FABLES OF FAUBUS

By CHARLES MINGUS
Arranged by STEVE SLAGLE

ALTO SAX 2 (SOPRANO SAX)

MODERATE 2-BEAT
(TO SOPRANO) 8

9 (SOPRANO LEAD)

DOUBLE-TIME SWING FEEL

TEMPO 1

ALTO SAX 2

66

(TO ALTO)

74

OPEN FOR SOLOS - BKGROS. ON CUE

84

Gmi7 (1st SOLO)

Bb7(#11)

Gmi7

Bb7(#11)

E mi7(b5)

A7(b9)

Dmi7

Bb7

A7(#9)

G7(#11)

F#9

E#9

E7 F7 F#7 G7 G#7

A#9

D7 Eb7 E7 F7 F#7

103

Gmi7

Bb7(#11)

Gmi7

Bb7(#11)

E mi7(b5)

A7(b9)

Dmi7

Bb7

A7(#9)

(PLAY BKGRO. 2ND TIME IF NOT SOLOING)

G7(#11)

Dmi7

121

AFRO-CUBAN FEEL

G mi (MA7)

Eb mi (MA7)

G mi (MA7)

Eb mi (MA7)

DOUBLE-TIME SWING FEEL

ALTO SAX 2

TEMPO 1

B7(#11)

Emi7

F7

D7(#9)

G7(#11)

(137) Gmi7

Bb7(#11)

Gmi7

Bb7(#11)

(145) Emi7(b5)

A7(b9)

Dmi7

Bb7

A7(#9)

G7(#11)

(PLAY BKGRD. 2ND TIME IF NOT SOLOING)

(PLAY BOTH TIMES)

Dmi7

(END SOLO)

(155) AFRO-CUBAN FEEL

8

DOUBLE-TIME SWING FEEL TEMPO 1

BAND FREE IMPROV - (G7(#11))
DISSOLVE INTO TPT. CADENZA

(TO SOPRANO)
A TEMPO

(SOPRANO LEAD)

(172) 4

(184)

(193)

(201) (TO ALTO)
2

(ALTO)
3

Recorded by the Mingus Big Band on "Gunslinging Birds"

FABLES OF FAUBUS

By CHARLES MINGUS

Arranged by STEVE SLAGLE

TENOR SAX 1

(MODERATE 2-BEAT)

3
1-8

(9) (SOP. LEAD)

mf 10 11 12 13

(17)

mf 14 15 16 17 18

mf 19 20 21 22 23

(28)

mf 24 25 26 27 28 29

mf 30 31 32 33 34 35

(36)

mf 36 37 38 39 40

mf 41 42 43 44 45

(46) AFRO-CUBAN FEEL

3
46-55

TENOR SAX 1

DOUBLE-TIME SWING FEEL

TEMPO 1

OPEN FOR SOLOS - BKGRS. ON CUE

TENOR SAX 1

105 106 107 108 109 110 111 112

E_b7(#11) *Cmi7* *E_b7(#11)* *A_{mi}7(b5)* *D7(b9)*

mf *cresc.* (PLAY BKGRD. 2ND TIME IF NOT SOLOING)

113 114 115 116 117 118

Gmi7 *E_b7* *D7(#9)* *C7(#11)* *Gmi7*

119 120 121 122 123 124

(121) AFRO-CUBAN FEEL

Cmi(MA7) *A_bmi(MA7)*

125 126 127 128 129 130 131 132

Cmi(MA7) *A_bmi(MA7)* **DOUBLE-TIME SWING FEEL** *E7(#11)* *A_{mi}7* *B_b7* *G7(#9)*

133 134 135 136 137 138

TEMPO 1 *C7(#11)* **(137)** *Cmi7*

139 140 141 142 143 144

E_b7(#11) *Cmi7* *E_b7(#11)*

mf *cresc.* (PLAY BKGRD. 2ND TIME IF NOT SOLOING)

145 146 147 148 149 150 151

(145) *A_{mi}7(b5)* *D7(b9)* *Gmi7* *E_b7* *D7(#9)* *C7(#11)* *Gmi7* (PLAY BOTH TIMES)

152 153 154 155 156 157

(END SOLO) **(155)** AFRO-CUBAN FEEL

158 159 160 161 162 163-166

DOUBLE-TIME SWING FEEL **4**

Recorded by the Mingus Big Band on "Gunslinging Birds"

FABLES OF FAUBUS

By CHARLES MINGUS
Arranged by STEVE SLAGLE

TENOR SAX 2

(MODERATE 2-BEAT)

8 8 8

1-8 9-16

(17)

mf 18 19 20 21 mp

22 23 24 25 26 27

mf f ff

(28) (36)

28-35 37 38 39 40

f mp

41 42 43 44 45

(46) AFRO-CUBAN FEEL DOUBLE-TIME SWING FEEL

46-53 54 55 56 57

mf cresc.

TEMPO 1 (SCREAM) 8va

(62) (Loco)

58 59 60 61 62 63 64

ff mp

(66)

64 65 66 67 68

f mp

69 70 71 72 73

f mp

TENOR SAX 2

74

OPEN FOR SOLOS - BKGRS. ON CUE

84

103

(PLAY 2ND TIME ONLY)

Gmi7

121

AFRO-CUBAN FEEL

DOUBLE-TIME SWING FEEL

TEMPO 1

137

OPT. SING - 1ST TIME

145

(PLAY BOTH TIMES)

TENOR SAX 2

PLAY Gmi7

155 AFRO-CUBAN FEEL

DOUBLE-TIME SWING FEEL

TEMPO 1

BAND FREE IMPROV - (C7(#11))

DISSOLVE INTO TPT. CADENZA (172) A TEMPO

Recorded by the Mingus Big Band on "Gunslinging Birds"

FABLES OF FAUBUS

BARITONE SAX

By CHARLES MINGUS
Arranged by STEVE SLAGLE

(MODERATE 2-BEAT)
(w/Bs. TRN.)

9

17

28

36

mp

mf

f

SIM.

9

17

28

36

mp

mf

f

SIM.

9

17

28

36

mp

mf

f

SIM.

9

17

28

36

mp

mf

f

SIM.

AFRO-CUBAN FEEL

BARITONE SAX

46 (SOLO)

DOUBLE-TIME SWING FEEL

TEMPO 1

62

66

74

84 OPEN FOR SOLOS - BKGRS. ON CUE

103

(PLAY 2ND TIME ONLY)

BARITONE SAX

DOUBLE-TIME SWING FEEL TEMPO 1

121 AFRO-CUBAN FEEL 8 4 4 137 4

121-128 129-132 133-136 137-140

OPT. SING - 1ST TIME

141 142 143 144 145 146 147-154

141 *mf* cresc. 142 143 144 145 146 147-154

BAND FREE IMPROV - (G7(#11))
DISSOLVE INTO TPT. CADENZA

155 AFRO-CUBAN FEEL 8 4 4 171

155-162 163-166 167-170 171

172 A TEMPO

173 174 175 176 177 178 179 180

173 174 175 176 177 178 179 180

184

181 182 183 184 185 186 187 188 189

181 182 183 184 185 186 187 188 189

193

190 191 192 193 194 195 196 197 198 199

190 191 192 193 194 195 196 197 198 199

201

200 201 202 203 204 205 206 207 208 209 210

200 201 202 203 204 205 206 207 208 209 210

Recorded by the Mingus Big Band on "Gunslinging Birds"

FABLES OF FAUBUS

By CHARLES MINGUS
Arranged by STEVE SLAGLE

TRUMPET 1

(MODERATE 2-BEAT)

1-8 9 7 16 mf

17 18 19 20 21 mp mf

22 23 24 25 26 27 ff

28 28-34 35 f

36 37 38 39 40 mf

41 42 43 44 45 3

46 AFRO-CUBAN FEEL 47 48 49 3

50 51 52 53

DOUBLE-TIME SWING FEEL 54 mf cresc. 55 56 57

TEMPO 1

TRUMPET 1

58 59 60 61

62-65 66 67 68 69

70 71 72 73

74 75 76 77

78 79 80 81 82 83

84 OPEN FOR SOLOS - BKGDS. ON CUE

19 84-102

103 14 103-116

(PLAY 2ND TIME ONLY)

Gmi7

117 118 119 120

121 AFRO-CUBAN FEEL

DOUBLE-TIME SWING FEEL

8 4 121-128 129-132

TEMPO 1

4 8 133-136 137-144

TRUMPET 1

145

(PLAY BOTH TIMES)

Gmi7^Δ

155

AFRO-CUBAN FEEL

DOUBLE-TIME SWING FEEL

TEMPO 1

BAND FREE IMPROV - (C7(#11))

DISSOLVE INTO TPT. CADENZA (172) A TEMPO

184

193

201

Recorded by the Mingus Big Band on "Gunslinging Birds"

FABLES OF FAUBUS

By CHARLES MINGUS
Arranged by STEVE SLAGLE

TRUMPET 2

(MODERATE 2-BEAT)

1-8

9

10 11 12

13 14 15 16

17

18 19 20 21

22 23 24 25 26 27

28

29 30 31

32 33 34 35

36

37 38 39 40

41 42 43 44 45

46-48

AFRO-CUBAN FEEL

TRUMPET 2

49 50 51 52 53

DOUBLE-TIME SWING FEEL

54 55 56 57

mf **CRESC.**

TEMPO 1

58 59 60 61

ff

62 66

4

62-65

67 68 69

70 71 72 73

74

75 76 77 78

79 80 81 82 83

OPEN FOR SOLOS - BKGDS. ON CUE

84

Cmi7 (LAST SOLO) **Eb7(#11)** **Cmi7**

85 86 87 88 89

Eb7(#11) **Ami7(b9)** **D7(b9)** **Gmi7** **Eb7** **D7(#9)**

90 91 92 93 94 95 96

C7(#11) **Bb13** **A13** **A7 Bb7 B7 C7 C#7** **D13** **G7 Ab7 A7 Bb7 B7**

97 98 99 100 101 102

103

Cmi7 **Eb7(#11)** **Cmi7**

104 105 106 107 108

109 110 111 112 113 114

$E\flat 7(\#11)$ $A\text{mi}7(\flat 5)$ TRUMPET 2 $D7(\flat 9)$ $G\text{mi}7$ $E\flat 7$

115 116 117 118 119 120

$D7(\#9)$ $C7(\#11)$ $G\text{mi}7$

121

AFRO-CUBAN FEEL

$C\text{mi}(\text{MA}7)$ $A\flat\text{mi}(\text{MA}7)$ $C\text{mi}(\text{MA}7)$

122 123 124 125 126

127 128 129 130 131 132

DOUBLE-TIME SWING FEEL

$A\flat\text{mi}(\text{MA}7)$ $E7(\#11)$ $A\text{mi}7$ $B\flat 7$ $G7(\#9)$

133 134 135 136 138

TEMPO 1

$C7(\#11)$ $C\text{mi}7$

137

139 140 141 142 143 144

$E\flat 7(\#11)$ $C\text{mi}7$ $E\flat 7(\#11)$

145

$A\text{mi}7(\flat 5)$ $D7(\flat 9)$ $G\text{mi}7$ $E\flat 7$ $D7(\#9)$ $C7(\#11)$

146 147 148 149 150

(PLAY BOTH TIMES)

$G\text{mi}7$

151 152 153 154

155

AFRO-CUBAN FEEL

$C\text{mi}(\text{MA}7)$ $A\flat\text{mi}(\text{MA}7)$ $C\text{mi}(\text{MA}7)$

156 157 158 159 160

DOUBLE-TIME SWING FEEL

$A\flat\text{mi}(\text{MA}7)$ $E7(\flat 9/\flat 5)$ $A\text{mi}7$ $B\flat 13$ $G7(\#9/\flat 5)$

161 162 163 164 165 166

167 168 169 170 171

TEMPO 1

$C7(\#11)$

BAND FREE IMPROV - ($C7(\#11)$)
DISSOLVE INTO TPT. CADENZA (172) A TEMPO 4

172-175

(AFTER CADENZA - ENO SOLO)

TRUMPET 2

184

193

201

Recorded by the Mingus Big Band on "Gunslinging Birds"

FABLES OF FAUBUS

TRUMPET 3

By CHARLES MINGUS
Arranged by STEVE SLAGLE

(MODERATE 2-BEAT)

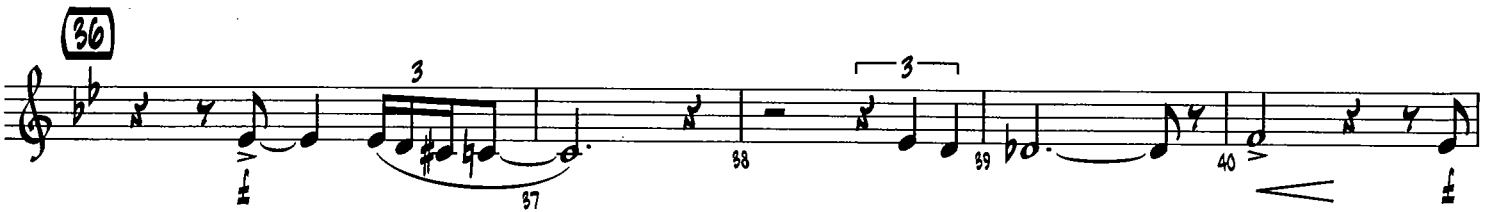
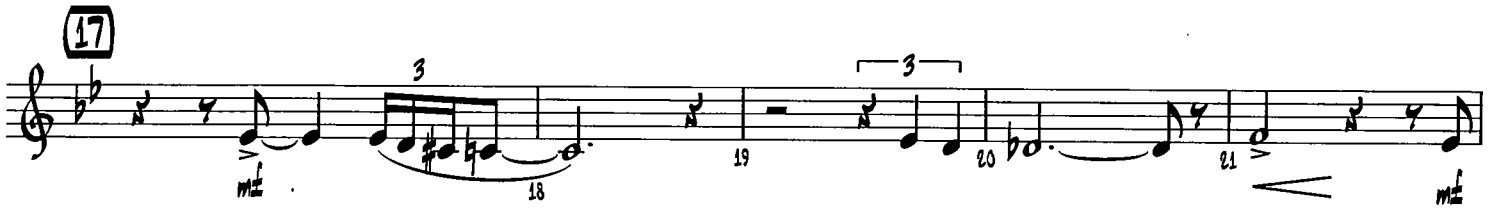
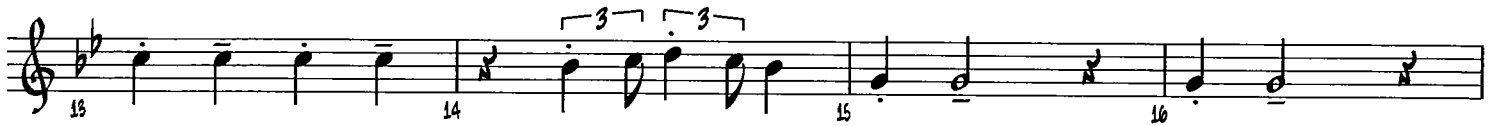

TRUMPET 3

DOUBLE-TIME SWING FEEL

TEMPO 1

74

84 OPEN FOR SOLOS - BKGRS. ON CUE

103

121 AFRO-CUBAN FEEL

DOUBLE-TIME SWING FEEL TEMPO 1

137

145

155 AFRO-CUBAN FEEL

TRUMPET 3

DOUBLE-TIME SWING FEEL

TEMPO 1

BAND FREE IMPROV - (C7(#11))
DISSOLVE INTO TPT. CADENZA

172 A TEMPO

184

193

201

Recorded by the Mingus Big Band on "Gunslinging Birds"

FABLES OF FAUBUS

By CHARLES MINGUS

Arranged by STEVE SLAGLE

TROMBONE 1

(MODERATE 2-BEAT)

8 **(9)** *mp* 10 11 12 13

14 15 16 17 *mf* 18 3

19 20 21 22 *mp* *mf* 23

24 25 26 *f* 27 28 *mp* 29

30 31 32 *mf* 33 34 35

(36) 37 38 39 40

41 42 43 44 45

AFRO-CUBAN FEEL

(46) 47 48 49 50 51

DOUBLE-TIME SWING FEEL

52 53 54 *mf cresc.* 55 56 57

TEMPO 1

58 *ff* 59 60 61 **(62)** 4 62-65

TROMBONE 1

66

67 68 69 70 71 72 73 75 76 77 78 79 80 81 82 83

84 OPEN FOR SOLOS - BKGRS. ON CUE
 Bbm7 (OPT. SOLO)

85 86 87 88 89

90 91 92 93 94 95 96

97 98 99 100 101 102

103

104 105 106 107 108

109 110 111 112 113 114

115 116 117 118 119 120

AFRO-CUBAN FEEL

121

122 123 124 125 126

DOUBLE-TIME SWING FEEL

127 128 129 130 131 132

TEMPO 1
B \flat 7(#11)

TROMBONE 1

(137) B \flat mi7

D \flat 7(#11)

B \flat mi7

D \flat 7(#11)

(145) Gmi7(b5)

C7(b9)

Fmi7

D \flat 7

C7(#9)

B \flat 7(#11)

(PLAY BOTH TIMES)

(END SOLO)

(155)

AFRO-CUBAN FEEL

DOUBLE-TIME SWING FEEL

TEMPO 1

BAND FREE IMPROV - (B \flat 7(#11))
DISSOLVE INTO TPT. CADENZA

(172)

A TEMPO

(184)

(193)

(201)

Recorded by the Mingus Big Band on "Gunslinging Birds"

FABLES OF FAUBUS

By CHARLES MINGUS
Arranged by STEVE SLAGLE

TROMBONE 2

(MODERATE 2-BEAT)

TROMBONE 2

113-116 Musical notation for measures 113-120. Measures 113-116 are marked with a circled 4 and a bar line. Measures 117-120 contain eighth notes with accents.

TROMBONE 2

137 OPT. SING - 1ST TIME

138 139 140 141 *mf* CRESC.

142 143 144 145 146 147-150

(PLAY BOTH TIMES)

151 152 153 154 155-162 AFRO-CUBAN FEEL

DOUBLE-TIME SWING FEEL TEMPO 1

BAND FREE IMPROV - (Bb7(#11))
DISSOLVE INTO TPT. CADENZA 172 A TEMPO

163-166 167-170 171 *ff* 172-179

180 181 182 183 184 185

186 187 188 189 190

191 192 193 194 195

196 197 198 199 200

201 202 203 204 205 206

207 208 209 210 *ff*

Recorded by the Mingus Big Band on "Gunslinging Birds"

FABLES OF FAUBUS

BASS TROMBONE

By CHARLES MINGUS
Arranged by STEVE SLAGLE

(MODERATE 2-BEAT)

(w/BARI)

1 2 3 4

5 6 7 8

(9)

9 10 11 12 13

14 15 16 17 18

19 20 21 22 23 24

25 26 27 28 29

30 31 32 33 34

(36)

35 36 37 38 39 40

41 42 43 44 45

(40) AFRO-CUBAN FEEL

46-58

DOUBLE-TIME SWING FEEL

BASS TROMBONE

TEMPO 1

54 *mf* *cresc.* 55 56 57 58 *ff* 59

60 61 62 63 64

65 66 67 68

69 70 71 72

73 74 75 76 77 78

79 80 81 82 83

(84) OPEN FOR SOLOS - BKGDS. ON CUE

85 86 87 88 89

(PLAY 2ND TIME ONLY)

90 91 92 93 94-99 100 *mf* 101

(103)

102 103 104 105 106 107 *cresc.* 108

109 110 111 112 113-116 117

(121) AFRO-CUBAN FEEL DOUBLE-TIME SWING FEEL

118 119 120 121-128 129-132

BASS TROMBONE

TEMPO 1

137 OPT. SING - 1ST TIME

4

137-138 138 139 140 141 *mf* CRESC. 142

145

143 144 145 146 147-150 151

4 PLAY (PLAY BOTH TIMES)

155 APRO-CUBAN FEEL DOUBLE-TIME SWING FEEL

152 153 154 155-162 163-166

8 4

BAND FREE IMPROV - (B^b7(#11))

DISSOLVE INTO TPT. CADENZA 172 A TEMPO

TEMPO 1

4

167-170 171 *ff*

172 173 174 175 176 177 178

179 180 181 182 183

SIM.

184

184 185 186 187 188 189

193

190 191 192 193 194

195 196 197 198

201

199 200 201 202 203 204

205 206 207 208 209 210

Recorded by the Mingus Big Band on "Gunslinging Birds"

FABLES OF FAUBUS

PIANO

By CHARLES MINGUS
Arranged by STEVE SLAGLE

(MODERATE 2-BEAT)

8 9 Bbm7 D**b**7(#11)

1-8 m^f 10 11 12

13 14 15 16 17 18

Bbm7 D**b**7(#11) (SWING "4") 17 Gmi7(b9) C7(b9)

19 20 21 22 23

Fmi7 E**b**7 D7 D**b**7 C7(#9) B**b**7(#9) A**b**13

24 25 26 27 28 29

Gmi(MA7) C7(b9) 28 (2-BEAT) Bbm7

30 31 32 33 34 35

D**b**7(#11) Bbm7 D**b**7(#11)

(SWING "4") 36 Gmi7(b9) C7(b9) Fmi7 E**b**7 D7 D**b**7 C7(#9)

37 38 39 40

B**b**7(#9) Fmi11 Fmi11(MA7)

41 42 43 44 45

DOUBLE-TIME SWING FEEL

46 AFRO-CUBAN FEEL 8 D7(b9) Gmi7 A**b**13 F7(#9)

46-53 54 55 56 57

TEMPO 1 B**b**7(#11) m^f CRESC. 62 4

59 60 61 62-65

66 **Bbmi7** **Db7(#11)** **Bbmi7** **Db7(#11)**

PIANO

(SWING "4")

74 **Gmi7(b9)** **C7(b9)** **Fmi7** **Eb7 D7** **Db7(#11)** **C7(#9)**

Bb7(#11) **Fmi11** **Fmi(MA7)** **Fmi11**

84 OPEN FOR SOLOS - BKGRS. ON CUE

Bbmi7 **Db7(#11)** **Bbmi7**

Db7(#11) **Gmi7(b5)** **C7(b9)** **Fmi7** **Db7** **C7(#9)**

Bb7(#11) **Ab13** **G13** **G7 A7 A7 Bb7 B7** **C13** **F7 Gb7 G7 A7 A7**

103 **Bbmi7** **Db7(#11)** **Bbmi7** **Db7(#11)**

Gmi7(b5) **C7(b9)** **Fmi7** **Db7** **C7(#9)** **Bb7(#11)**

Fmi7 **Bbmi(MA7)**

121 AFRO-CUBAN FEEL

Bbmi(MA7)

Gbmi(MA7) **Bbmi(MA7)** **Gbmi(MA7)**

DOUBLE-TIME SWING FEEL

D7(#11) **Gmi7** **Ab7** **F7(#9)** **Bb7(#11)**

TEMPO 1

137 B^bmi7 $D^b7(\#11)$ PIANO B^bmi7

$D^b7(\#11)$ 145 $Gmi7(b9)$ $C7(b9)$ $Fmi7$ D^b7

$C7(\#9)$ $B^b7(\#11)$ $Fmi7$

DOUBLE-TIME SWING FEEL

155 AFRO-CUBAN FEEL 8 $D7(b9)$ $Gmi7$ A^b13 $F7(\#9)$ TEMPO 1 $B^b7(\#11)$

BAND FREE IMPROV - ($B^b7(\#11)$)
DISSOLVE INTO TPT. CADENZA

172 A TEMPO 4 (2-BEAT) B^bmi7 $D^b7(\#11)$ B^bmi7

$D^b7(\#11)$ (SWING "4") 184 $Gmi7(b9)$ $C7(b9)$ $Fmi7$ $E^b7 D7$ D^b7

$C7(\#9)$ $B^b7(\#9)$ A^b13 $Gmi(MA7)$

193 (2-BEAT) B^bmi7 $D^b7(\#11)$ B^bmi7 $D^b7(\#11)$

(SWING "4") 201 $Gmi7(b9)$ $C7(b9)$ $Fmi7$ $E^b7 D7$ $D^b7(\#11)$ $C7(\#9)$

$B^b7(\#9)$ $Fmi11$ $Fmi(MA7)$ $Fmi11$ $Fmi9$

Recorded by the Mingus Big Band on "Gunslinging Birds"

FABLES OF FAUBUS

By CHARLES MINGUS

Arranged by STEVE SLAGLE

BASS

(MODERATE 2-BEAT)

4 $Bbmi7$ $D^b7(\#11)$ $Bbmi7$

1-4 5 m^f 6 7 8 m^f 10

$D^b7(\#11)$ $Bbmi7$ $D^b7(\#11)$ (17) $Gmi7(b9)$ $C7(b9)$

11 12 13 14 15 16 m^f 18

$Fmi7$ $E^b7 D^7$ D^b7 $C7(\#9)$ $B^b7(\#9)$ A^b13 $Gmi(MA7)$

19 20 21 22 23 24

$C7(b9)$ (28) $(2-BEAT)$ $Bbmi7$ $D^b7(\#11)$

25 26 27 28 m^f 29 30 31

$Bbmi7$ $D^b7(\#11)$ (30) $(SWING "4")$ $Gmi7(b9)$ $C7(b9)$

32 33 34 35 36 f 37

$Fmi7$ $E^b7 D^7$ D^b7 $C7(\#9)$ $B^b7(\#9)$

38 39 40 41 42 43 44 45

$Bbmi(MA7)$ $Gbmi(MA7)$ $D^b7(b9)$ $Gmi7$

44 45 46 47 48 49

AFRO-CUBAN FEEL (46) $Bbmi(MA7)$ $Gbmi(MA7)$ **DOUBLE-TIME SWING FEEL**

50 51 52 53 54 m^f CRESC. 55

A^b13 $F7(\#9)$ **TEMPO 1** $B^b7(\#11)$

56 57 58 59 60 61

(62) $(2-BEAT)$ $Bbmi7$ $D^b7(\#11)$ (66) $Bbmi7$

62 63 64 65 66 67

BASS
 68 $D^{\flat}7(\#11)$ SIM. 69 $B^{\flat}mi7$ 70 $D^{\flat}7(\#11)$ 71 72 73

74 (WALK) $Gmi7(b9)$ $C7(b9)$ $Fmi7$ $E^{\flat}7$ $D7$ $D^{\flat}7$ $C7(\#9)$ $B^{\flat}7(\#9)$
 75 76 77 78 79

OPEN FOR SOLOS - BKGRS. ON CUE
 84 $B^{\flat}mi7$
 80 81 82 83 84 85

86 $D^{\flat}7(\#11)$ 87 $B^{\flat}mi7$ 88 $D^{\flat}7(\#11)$ 89 90 91

92 $Gmi7(b5)$ $C7(b9)$ $Fmi7$ $D^{\flat}7$ $C7(\#9)$ $B^{\flat}7(\#11)$
 93 94 95 96 97

98 $A^{\flat}13$ 99 $G13$ 100 $G7$ $A^{\flat}7$ $A7$ $B^{\flat}7$ $B7$ $C13$ 101 $F7$ $G^{\flat}7$ $G7$ $A^{\flat}7$ $A7$
 102

103 $B^{\flat}mi7$ $D^{\flat}7(\#11)$ $B^{\flat}mi7$
 104 105 106 107 108

109 $D^{\flat}7(\#11)$ $Gmi7(b5)$ $C7(b9)$ $Fmi7$ $D^{\flat}7$
 110 111 112 113 114

115 $C7(\#9)$ $B^{\flat}7(\#11)$ $Fmi7$ 116 117 118 119 120

121 AFRO-CUBAN FEEL $B^{\flat}mi7(MA7)$ $G^{\flat}mi7(MA7)$ $B^{\flat}mi7(MA7)$ $G^{\flat}mi7(MA7)$
 122 123 124 125 126 127 128

DOUBLE-TIME SWING FEEL $D^{\flat}7(\#11)$ $Gmi7$ $A^{\flat}7$ $F7(\#9)$ $B^{\flat}7(\#11)$ TEMPO 1
 129 130 131 132 133 134 135 136

137 $Bbmi7$ $D^b7(\#11)$ BASS $Bbmi7$ $D^b7(\#11)$

145 $Gmi7(b9)$ $C7(b9)$ $Fmi7$ D^b7 $C7(\#9)$ $B^b7(\#11)$

151 $Fmi7$ 152 153 154 155 **AFRO-CUBAN FEEL** $Bbmi7(MA7)$ 156

157 $G^bmi7(MA7)$ 158 159 $Bbmi7(MA7)$ 160 161 $G^bmi7(MA7)$ 162

DOUBLE-TIME SWING FEEL TEMPO 1

163 $D7(b9)$ 164 $Gmi7$ 165 A^b13 166 $F7(b9)$ 167 $B^b7(\#11)$ 168 169

BAND FREE IMPROV - ($B^b7(\#11)$) DISSOLVE INTO TPT. CADENZA 172 A TEMPO 4 (2-BEAT) $Bbmi7$

170 171 172-175 176 177

178 $D^b7(\#11)$ 179 180 $Bbmi7$ 181 182 $D^b7(\#11)$ 183 (WALK) 184 $Gmi7(b9)$ 185 $C7(b9)$

186 $Fmi7$ $E^b7 D7$ 187 D^b7 188 $C7(\#9)$ 189 $B^b7(\#9)$ 190 A^b13 191 $Gmi7(MA7)$ 192

193 (2-BEAT) $Bbmi7$ 194 195 $D^b7(\#11)$ 196 197 $Bbmi7$ 198

199 200 201 (WALK) $Gmi7(b9)$ 202 $C7(b9)$ 203 $Fmi7$ $E^b7 D7$ 204 D^b7

205 $C7(\#9)$ 206 $B^b7(\#9)$ 207 $Fmi7$ 208 209 210

Recorded by the Mingus Big Band on "Gunslinging Birds"

FABLES OF FAUBUS

By CHARLES MINGUS

Arranged by STEVE SLAGLE

DRUMS

(MODERATE 2-BEAT)

(9)

7 (FILL) ----- 1

1-7 8 *mf* 10 11 12 13 14 15 16

(SWING "4")

(17) ENS.

mf 18 19 20 21

22 23 24 25 26 27

(28) (2-BEAT)

(4) (8)

mf 29 30 31 32 33 34 35

(SWING "4")

(36) ENS.

f 37 38 39 40

41 42 43 44 45

(46) AFRO-CUBAN FEEL

(4) (8)

46 47 48 49 50 51 52 53

DOUBLE-TIME SWING FEEL

(4) TEMPO 1 (MADNESS)

mf cresc. 54 55 56 57 *ff* 58 59 60 61

(62)

4

62-65

DRUMS

66 (2-BEAT)

67 68 69 70 71 72 73

74 (SWING "4")

75 76 77 78

79 80 81 82 83

84 OPEN FOR SOLOS - BKGRS. ON CUE

85 86 87 88 89 90 91

92 93 94 95 96 97 98 99

103

100 101 102 103 104 105 106

107 108 109 110 111 112 113 114

115 116 117 118 119 120

121 AFRO-CUBAN FEEL

122 123 124 125 126 127 128

DOUBLE-TIME SWING FEEL

129 130 131 132 133 134 135 136

137

DRUMS

(4)

(8)

145

(4)

155

AFRO-CUBAN FEEL

(4)

(8)

DOUBLE-TIME SWING FEEL

(4)

TEMPO 1
(MADNESS)

BAND FREE IMPROV -
DISSOLVE INTO TPT. CADENZA

172

A TEMPO
4

(2-BEAT)

(4)

(8)

184

(SWING "4")
ENS.

193

(2-BEAT)

(4)

(8)

201

(SWING "4")
ENS.